

Patient report

Bio-Rad DATE: 06/14/2019
D-10 TIME: 03:58 PM
S/N: #DJ4I016123 Software version: 4.20-2
Sample ID: 10621896
Injection date 06/14/2019 03:44 PM
Injection #: 13 Method: HbA1c
Rack #: --- Rack position: 2

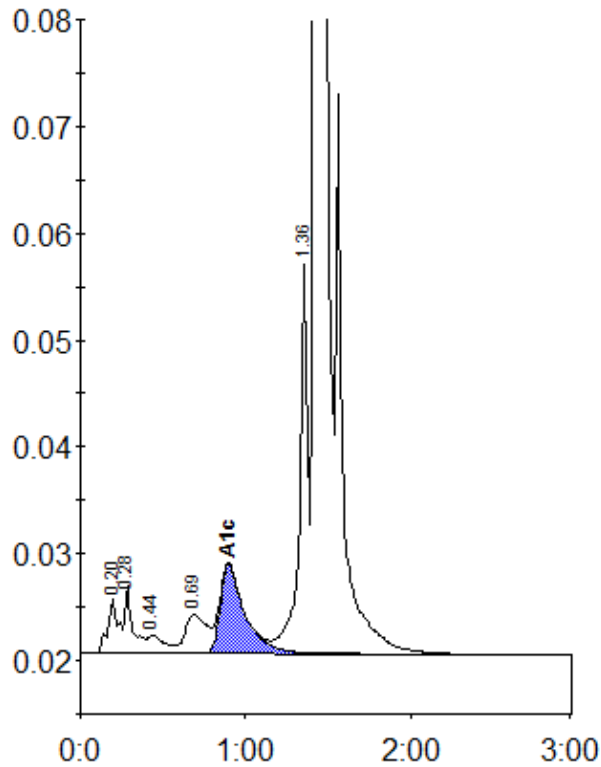

Peak table - ID: 10621896

Peak	R.time	Height	Area	Area %
A1a	0.20	5248	22987	0.9
A1b	0.28	6325	21648	0.9
F	0.44	1737	11954	0.5
LA1c/CHb-1	0.69	3591	33183	1.3
A1c	0.90	8300	86008	4.8
P3	1.36	36388	129724	5.1
A0	1.42	733714	2228727	87.9
Total Area:		2534232		

Concentration:	%
A1c	4.8